

2023 Plat Directory

Coshocton County, Ohio

Published and Distributed by:

Coshocton Soil & Water Conservation District

724 S. 7th Street

Coshocton, OH 43812

(740) 622-8087, Ext. 4

www.coshoctonswcd.org

facebook.com/CoshoctonSWCD

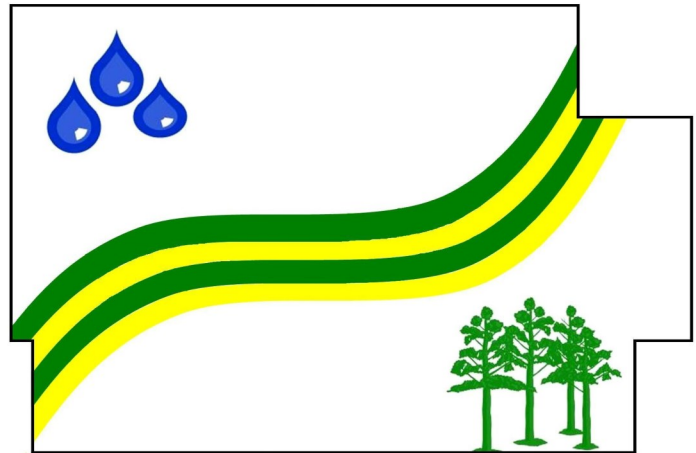

Protecting Local Soil and
Water Resources Since 1942



“Providing Leadership to Educate and Assist Landowners in the Wise Management of our Natural Resources”

Coshocton SWCD provides technical assistance through a Cooperative Working Agreement with the U.S. Department of Agriculture—Natural Resources Conservation Service (NRCS). All Technical Assistance provided by the Coshocton SWCD **MUST** follow USDA-NRCS Standards and Specifications. If the landowner wishes to install the practice without following these Guidelines, our assistance will be **withdrawn immediately**.

Coshocton SWCD Board of Supervisors prioritized the workload of our technical staff and will follow the priorities as set by our stakeholders by a mail in survey in 2020. Concerns and priorities identified by our stakeholders are as follows.

Resource Concerns include:

1. Water Quality
2. Soil Health
3. Plant Health
4. Air Quality
5. Wildlife Habit

Work Priorities are:

1. Technical Assistance
2. Conservation Education
3. Financial Assistance
4. Urban Assistance

The Coshocton SWCD Board of Supervisors approved these guidelines at their March 11, 2021 board meeting when the 2021-2025 Long Range Plan was approved.

COSHOCTON SWCD - ASSISTANCE AVAILABLE

Soils and Technical Assistance

- ◆ Information on soil types and limitations for different uses – basements, septic tanks, roads, etc.
- ◆ Information about suitable crops, rotations for each kind of soil, and development of Conservation Plan.
- ◆ Information about manure application rates and development of Comprehensive Nutrient Management Plans to properly handle manure and commercial fertilizer
- ◆ Assistance in designing, laying out, and supervising construction of conservation practices, i.e. Grassed waterways, diversions, contour strips, spring developments, structures, and animal manure storage facilities
- ◆ Information about alternative land uses & treatments for controlling erosion and reducing sedimentation
- ◆ Aerial and Soil maps of Coshocton County
- ◆ Provides educational information and sponsors tours, workshops, and youth activities

Sale and Rental Programs

- ◆ Tree, shrub, hardwood, and wildflower packet sale program (Jan – Mar)
- ◆ Tree planting bars and soils probes for loan
- ◆ Items for sale, all items are subject to an additional 7.75% sales tax:

* Aerial Photos, Printouts	Also at http://gis.coshoctoncounty.net	1st print free to landowner \$0.93 black & white, \$1.86 color
* Application Record Book	Pesticide, Fertilizer, & Manure	\$9.28, \$5.00 extra if mailed
* Groundwater Resource Map	Coshocton County	\$9.28
* Maps - Large	36"x36"	\$18.56
* Mulch Netting	7 ft. wide roll sold by the length	\$0.09 per foot
* Mulch Netting staples	6 inch staples	\$0.04 each
* Marking Flags	2.5" x 3.5" flag on 30" wire	\$7.42/100, \$6.50/50, \$5.57/25
* Plantskydd Repellent	Repels deer, rabbits and more	\$18.56
* Plat Books	2021 plat book	\$9.28, \$5.00 extra if mailed
* Pond Management Book	by Steve Fender	\$18.56
* Soil Survey - Coshocton Co.	Free, also available at https://websoilsurvey.sc.egov.usda.gov/	
* Tile Outlet Rodent Guard	Metal	\$11.14/4 inch, \$12.53/6 inch, \$13.92/8 inch
* USGS Topo Map	Coshocton County Quads	\$9.28 each

Visit www.coshoctonswcd.org for more information.

COSHOCTON COUNTY

OHIO

HOLMES COUNTY



TOWNSHIP MAPS

ADAMS.....	3-4	MILLCREEK.....	25-26
BEDFORD.....	5-6	MONROE.....	27-28
BETHLEHEM.....	7-8	NEW CASTLE.....	29-30
CLARK.....	9-10	OXFORD.....	31-32
CRAWFORD.....	11-12	PERRY.....	33-34
FRANKLIN.....	13-14	PIKE.....	35-36
JACKSON.....	15-16	TIVERTON.....	37-38
JEFFERSON.....	17-18	TUSCARAWAS.....	39-40
KEENE.....	19-20	VIRGINIA.....	41-42
LAFAYETTE.....	21-22	WASHINGTON.....	43-44
LINTON.....	23-24	WHITE EYES.....	45-46

MUSKINGUM COUNTY

GUERNSEY COUNTY

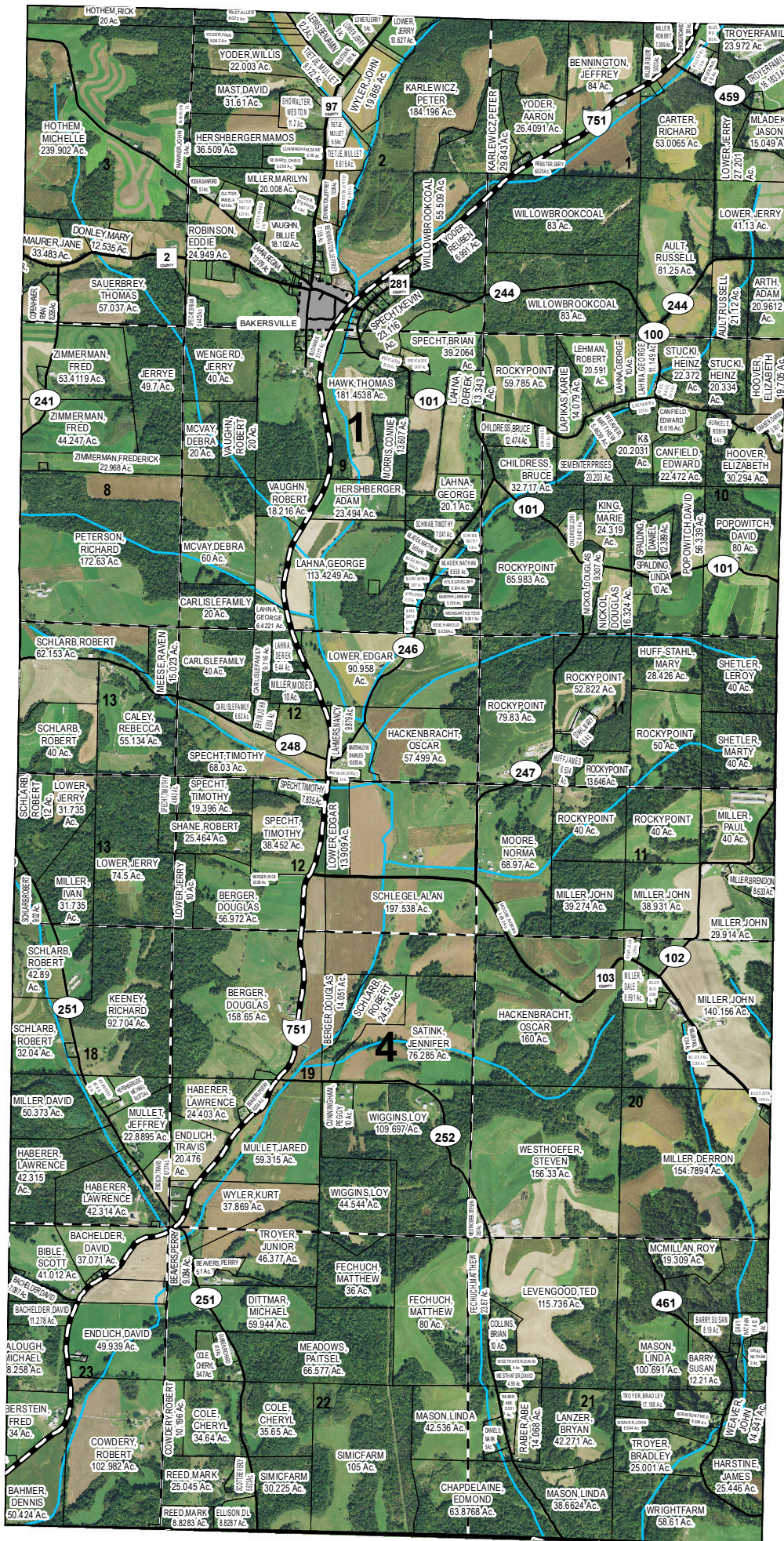
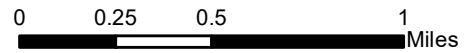

TUSCARAWAS COUNTY

Index of Owners

NAME	TWP	SEC	NAME	TWP	SEC	NAME	TWP	SEC	NAME	TWP	SEC
A											
A R LUMBER INC	Bethl.	2	ADDY, VIVA L & ADDY, RICHARD W	Jeffer.	4	ALEXANDER, JUSTIN L	Oxford	3	AMORE, CLIFFORD A	Jacks.	1,4
A R LUMBER INC	Clark	3	ADDY, WILLIAM V & DONNA D	Linton	1	ALEXANDER, ROBERT M	Monroe	1,2	AMORE, JAMES	Frank.	4
A AND B PORTEUS LLC	Frank.	2	ADELSBERGER, JOSHUA J & KRISTINA	Keene	2	ALFORD, CURTIS ALAN	Tusc.	3	AMORE, JULIE RENEE	Tusc.	1
A BRENT Clark TRUST & LORI A	Keene	4	ADKINS, ANGELA D	Lafay.	1	ALFORD, DOUGLAS R & REBECCA L	Bethl.	4	AMORE, MALLORY A	Jeffer.	3
A R FOUNTAINE, LLC	Bethl.	1	ADKINS, BEVERLY L	Wash.	1	ALFORD, JANET KAY IRREVOCABLE	Tusc.	1	AMORE, MARK A &	Keene	3
A R LUMBER CO	Clark	3,4	ADKINS, BOBBY W & ADKINS, PEGGY	Linton	2	ALFORD, LAWRENCE	Tusc.	2	ANCHOR CHURCH INC	Tusc.	2
A R LUMBER INC	Bethl.	2	ADKINS, CHRIS & HELMICK, LISA	Oxford	2	ALLEN, DONALD E & LORENA JUNE	Tusc.	4	ANCHOR FARMING LLC	Virg.	4
A R LUMBER INC	Clark	2,3,4	ADKINS, CIERA D	Tusc.	1	ALLEN, CHRISTOPHER T & TINA C	Perry	3,4	ANCONA, JOHN V JR &	Jeffer.	1
A R LUMBER INC	Virg.	4	ADKINS, CYNTHIA L REVOCABLE	Keene	3	ALLEN, CONNIE L	Tusc.	4	ANDEREGG, LISA R - 2/3 INT &	Jeffer.	4
A-1 PROPERTY'S OF OHIO LLC	Virg.	1	ADKINS, JAMIE R & JAN	Lafay.	2	ALLEN, DONALD E & LORENA JUNE	Oxford	2	ANDERS, BETTY L & ERCLE L	Jacks.	4
AB RENTALS LLC	Frank.	3	ADKINS, JAMIE R & JAN	W. Eyes	3	ALLEN, DUSTIN	Frank.	3	ANDERS, DENNIS E &	Bedf.	2
AB RENTALS LLC	Tusc.	1,2	ADKINS, JAN A	Keene	3	ALLEN, GEORGE W & PAULINE J	Jeffer.	4	ANDERS, DENNIS E &	Perry	1,4
AB RENTALS LLLC	Tusc.	2	ADKINS, JOHN JR & JUDITH	Linton	4	ALLEN, J DOUGLAS & ALLEN, TERRI S	Oxford	2	ANDERSON & RASMUSSEN FAMILY	Pike	1
AB144 LLC	Jeffer.	1,2	ADKINS, LARRY R	Lafay.	1	ALLEN, J DOUGLAS & ALLEN, TERRI S	Oxford	2	ANDERSON FAMILY IRREVOCABLE	Keene	4
ABBINGTON COSHOCTON CORP	Tusc.	3	ADKINS, LARRY R	W. Eyes	4	ALLEN, JAMES S & ALLEN, ADRIENE N	Oxford	1	ANDERSON, BRIAN D &	Tusc.	1
ABEL RESTORATIONS LLC	Tusc.	1	ADKINS, LARRY R	W. Eyes	4	ALLEN, JOSEPH E & ALLEN, SONIA	Tusc.	4	ANDERSON, CALEB P & AMANDA A	Jacks.	1
ABEL, ALBERT J	Tusc.	1	ADKINS, MELISSA J &	Lafay.	1	ALLEN, MAX E & SUSAN J	Frank.	2	ANDERSON, CHASE	Oxford	1
ABEL, ALBERT JOSEPH	Tusc.	4	ADKINS, SUELLEN K	Lafay.	1	ALLEN, SABRINA K	Tusc.	4	ANDERSON, DARRYL L &	Clark	2
ABEL, JOHN E & FANNIE E	Crawf.	1	ADKINS, TONYA D & MATTHEW R	W. Eyes	4	ALLEN, SANDRA L	Oxford	3	ANDERSON, DOUG	Perry	2
ABEL, SCOTT E & HEIDI J	Wash.	1	ADM CONSTRUCTION LLC	Millcr.	4	ALLEN, STEVE aka & ALLEN, GEORGE S	Bethl.	3	ANDERSON, DUSTIN A	Tiver.	4
ABK INVESTORS LLC	Linton	3,4	ADMS, LAWRENCE T & BERTILLA A	Tusc.	4	ALLEN, TAMMIE S	Lafay.	3	ANDERSON, EDNA M	Jeffer.	4
ABOOD, CYNTHIA SUE	Tusc.	1	ADVISOR ONE REAL ESTATE LLC	Oxford	1	ALLEN, TRACY E & ALLEN, JOANN	Lafay.	1	ANDERSON, ELLEN	Pike	1
ABSHER, JOHN F &	Bedf.	2,3	AEP GENERATION RESOURCES INC	Frank.	1,3,4	ALLEN, TRACY V	Lafay.	1	ANDERSON, FRANKLIN M	Oxford	2
ABSHER, JOHN F & LITTLES, JUSTIN A	Bedf.	2,3	AEP GENERATION RESOURCES INC	Linton	2	ALLEN, VICTOR	Oxford	2,3	ANDERSON, JEFF B & MEGAN Z	Jacks.	2,3
ACKERMAN, THEODORE J SR &	Frank.	4	AEP OHIO TRANSMISSION COMPANY	Frank.	2	ALLEN, VICTOR	Tusc.	4	ANDERSON, JIMMY D &	Monroe	3
ACKERMAN, THEODORE J SR &	Linton	3	AEP OHIO TRANSMISSION COMPANY	Lafay.	1,2	ALLEN, VICTOR C	Tusc.	1	ANDERSON, JOHN COLEMAN &	Jacks.	2
ACORD, PAMELA J & ROLLAND W	Frank.	2	AFFOLTER, LORI A	Bethl.	4	ALLEN, VICTOR L	Tusc.	1,4	ANDERSON, JOHN S & CAROL A	Bedf.	3,4
AD KLEIN LLC	Frank.	2	AFFOLTER, LORI A & WHITAKER,	Jacks.	2	ALLEN, WILLIAM B	Oxford	3	ANDERSON, KELLY S &	Tusc.	1
ADAMS HOLDINGS OF COSHOCTON	Keene	4	AFFOLTER, STEVEN & LORI	Bethl.	4	ALLEN, ZACHARY A	Oxford	3	ANDERSON, KURT D	Bethl.	4
ADAMS HOLDINGS OF COSHOCTON	Tusc.	1	AFFOLTER, STEVEN P	Bethl.	4	ALLEN, ZACHARY A	Oxford	3	ANDERSON, MARY ELLEN	Tusc.	1
ADAMS INVESTMENT CO LLC &	Tusc.	2	AFFOLTER, STEVEN P	Tusc.	4	ALLEN, ZACHARY A	Keene	3	ANDERSON, MARY ELLEN	Tusc.	1
ADAMS PRESERVATION TRUST	Jeffer.	4	AFFOLTER, STEVEN P & LORI A	Bethl.	4	ALLEN, ZACHARY A	Tusc.	2	ANDERSON, PATRICK & RENEE	Keene	4
ADAMS PRESERVATION TRUST	Jeffer.	4	AFFOLTER, STEVEN P & LORI A	Bethl.	4	ALLEN, ZACHARY A	Jacks.	2	ANDERSON, RAE L &	Newcas.	3
ADAMS TOWNSHIP	Adams	2	AFFOLTER, STEVEN P & LORI A	Tusc.	1	ALLEY	Tusc.	1	ANDERSON, RICHARD L & MELODY	Bethl.	3
ADAMS TOWNSHIP TRUSTEES	Adams	1,2,4	AFFOLTER, STEVEN P & LORI A	Lafay.	1	ALLEY	Lafay.	1	ANDERSON, RICHARD L & MELODY	Jeffer.	4
ADAMS, ANDREW S & LORI A	Frank.	1,4	AGLAND CO-OP INC	W. Eyes	4	ALLEY	Tusc.	1	ANDERSON, RICHARD L & MELODY	Jeffer.	4
ADAMS, ANDREW S & LORI A	Frank.	3,4	AGLAND CO-OP INC	W. Eyes	4	ALLEY	Tusc.	1	ANDERSON, ROBERT C SR &	Keene	3
ADAMS, ANGELA L	Jeffer.	4	AHONEN, JEFFREY W & SANDRA K	Frank.	1	ALLEY PLAT	Tusc.	2	ANDERSON, ROBERT C SR &	Keene	3
ADAMS, BENJAMIN T &	Bedf.	1	AJ & BD RENTALS LLC	Tusc.	1	ALLISON, BLAINE A & LINDA C	Monroe	1	ANDERSON, SANDRA K	Tusc.	4
ADAMS, BENJAMIN T &	Jacks.	2,3	AK STEEL CORPORATION	Frank.	2,3	ALLISON, JERROD R & LEANNE M	Jacks.	2	ANDERSON, STEPHANI L &	Tusc.	1
ADAMS, BRANDON L	Keene	4	AKERS, ALEX R	Tusc.	1	ALLISON, RICHARD J & ALLISON, JEAN	Clark	2	ANDERSON, TERRY W	Oxford	2
ADAMS, CATHERINE E	Tusc.	4	AKERS, ALEX R	Tusc.	1	ALLISON, RICHARD J & ALLISON, JEAN	Monroe	1	ANDERSON, VICKI L & UNDERWOOD,	Tusc.	3
ADAMS, CHRIS A	W. Eyes	3	AKERS, ANDREW J	Frank.	2	ALLMAN, ANGIE E	Tusc.	1	ANDERSON, WILLIAM J &	Jacks.	2
ADAMS, DANIEL D &	Linton	1	AKERS, GREGORY P & WRIGHT,	Oxford	1	ALLMAN, CHERYL A	Tusc.	1	ANDREAS, MATTHEW ROBERT &	Clark	1
ADAMS, DEBRA L	Lafay.	1	AKERS, JOSEF & LISA R	Tusc.	1	ALLMAN, DAVID LEROY & ELIZABETH	Tusc.	2	ANDREWS, BRIAN D & KATHRYN M	Oxford	1
ADAMS, DENNIS E & ADAMS, SUE	Keene	1	AKERS, RENATE T & CECIL J	Tusc.	1	ALLMAN, TIA R	Lafay.	1	ANDREWS, CALVIN M	Keene	3
ADAMS, DENNIS E & ADAMS, SUE	W. Eyes	2	AKHTAR, ALI	Tusc.	2	ALLNUTT, AARON MICHAEL &	Tusc.	1	ANDREWS, CLAY M &	Bethl.	2
ADAMS, EDITH MARDELL FAMILY	Tusc.	4	AKINS, G EUGENE & NANCY	Monroe	3	ALLNUTT, ADAM M &	Tusc.	2	ANDREWS, DAVID R	Jacks.	1
ADAMS, ERNEST & SHIRLEY N	Monroe	3	AKINS, G EUGENE & NANCY	Tiver.	4	ALLOWAY, BETTY L	Tusc.	1	ANDREWS, DONALD K &	Frank.	3
ADAMS, EVA MARIE	Jacks.	2	AKINS, STEVE D & CATHIE Q	Tiver.	4	ALLOWAY, GREGORY A & JOYCE I	Lafay.	2	ANDREWS, ERIC D	Tusc.	3
ADAMS, FRANCIS H	Tusc.	2	AKINS, STEVEN D & CATHLEEN Q	Jacks.	2	ALLOWAY, GREGORY A & JOYCE I	W. Eyes	3	ANDREWS, ERIC D &	Jacks.	1
ADAMS, JAMES D &	Lafay.	3,4	AKINS, STEVEN D & CATHLEEN Q	Monroe	3	ALLOWAY, TIMOTHY HAROLD &	Keene	2	ANDREWS, KAREN ERMAN &	Tusc.	3
ADAMS, JAMES DONALD &	Lafay.	3	ALAN J & PHYLLIS A DIETER	Jeffer.	3,4	ALLOWAY, WILLIAM E & SHARON I	W. Eyes	1	ANDREWS, KARL J & JENNIFER A	Tusc.	4
ADAMS, JAMES R &	Bethl.	4	ALBAUGH, JAMES R II	Tusc.	1	ALLOWAY, WILLIAM E & SHARON I	W. Eyes	1	ANDREWS, KAYE LYNN	Oxford	2
ADAMS, JARED R	Jeffer.	4	ALBAUGH, KIM W &	Oxford	2	ALLUVIUM	Tusc.	1	ANDREWS, MARK EVAN &	Lafay.	1
ADAMS, JARED R & ADAMS, JANDI	Keene	1	ALBAUGH, WAYNE R & CONNIE L	Oxford	2	ALLWELL BEHAVIORAL HEALTH	Tusc.	1	ANDREWS, MARK EVAN &	Lafay.	1
ADAMS, JARED R & BIGGRIGG,	Keene	1	ALBERT COMMERCIAL & WAREHOUSE	Tusc.	3,4	ALM WOODLANDS LTD	Tusc.	4	ANDREWS, MICHAEL K &	Tusc.	4
ADAMS, JEFFERY W	Tusc.	2	ALBERT EXCAVATING LLC	Tusc.	4	ALMACK, COLIN X	Frank.	2	ANDREWS, PATRICIA M &	Jeffer.	4
ADAMS, JEFFREY D & MANDEE M	Keene	1,4	ALBERT LAND INVESTMENT LLC	Tusc.	4	ALMACK, DAMIAN L	Frank.	3	ANDREWS, SETH M &	Tusc.	4
ADAMS, KENNETH W	Tusc.	1	ALBERT LAND INVESTMENT LLC	Frank.	1,2,4	ALMACK, DAMIAN L & LINDSAY A	Keene	3	ANDREWS, VINCENT R &	Jacks.	3
ADAMS, KENNETH W & DENEISE L	Tusc.	1	ALBERT LAND INVESTMENT LLC	Linton	1	ALMACK, DAMIAN L & LINDSAY A	Tusc.	2	ANDREWS, VINCENT R & JODI L	Jacks.	1
ADAMS, LARRY S & LINDA A	Tusc.	4	ALBERT LAND INVESTMENTS LLC	Tusc.	1,4	ALPINE RENTAL PROPERTIES LLC	Monroe	3	ANGEL, ROBERT A	Newcas.	3
ADAMS, LAURIE L	Tusc.	4	ALBERT RENTAL PROPERTIES LLC	Tusc.	4	ALPINE VALLEY HOLDINGS LLC	Keene	2,3	ANGELA SUE WHEELER LIVING	Tusc.	1
ADAMS, LINDA & HOWARD, DELORES	Tusc.	4	ALBERT SAND, GRAVEL & LANDFILL	Tusc.	2,4	ALPINE VALLEY HOLDINGS LLC	Newcas.	1	ANGELO, AMANDA L	Tusc.	3
ADAMS, LORENE	Jacks.	3	ALBERT SAND, GRAVEL & LANDFILL	Frank.	2	ALPINE VALLEY HOLDINGS LLC	Tiver.	4	ANGELO, DAVID E &	Jeffer.	4
ADAMS, MICAH	Tusc.	1	ALBERT, BRANDY	Lafay.	2	ALSTYNE, NORMAN VAN &	Tusc.	1	ANGLE, ANNA M	Lafay.	1
ADAMS, MICHAEL L & ANA B	Jacks.	2	ALBERT, DONNA	Virg.	4	ALVAREZ, HANES V &	Tusc.	4	ANGLE, AUTUMN D	Millcr.	4
ADAMS, MINNIS & RUBY C	Tusc.	1	ALBERT, DONNA E	Tusc.	4	ALVERSON, CHAD E &	Jacks.	3	ANGLE, DUSTIN T	Linton	4
ADAMS, MISTY L & RODNEY J	Jeffer.	4	ALBERT, E JANE	Tusc.	4	ALVERSON, DIANE L	Bedf.	1	ANGLE, TIMOTHY J &	Lafay.	1
ADAMS, NORA	W. Eyes	2	ALBERT, E JANE	Tusc.	4	ALVERSON, DIANE L	Jacks.	2	ANGLER, CHARLES W	Tusc.	1
ADAMS, RANDY K	W. Eyes	3	ALBERT, JAMES W & WRIGHT, BRANDY	Tusc.	4	ALVERSON, ERIN M & DEREK R	Jacks.	2	ANGLIN, STANLEY H & DAWN M	Newcas.	4
ADAMS, RYAN A	Keene	3	ALBERT, JANE	Keene	4	ALVERSON, HELENE S	Jeffer.	4	ANGULO, TEDDY & ANGULO, HALEIGH	Tusc.	4
ADAMS, STEPHEN E &	Jacks.	2	ALBERT, JERRY & TINA	Tusc.	4	ALVERSON, JANE E	Tusc.	1,4	ANKRUM, DAVID R &	Oxford	2
ADAMS, TAMMY	Frank.	3	ALBERT, JOHN W	Oxford	2	ALVERSON, JESSIE R	Jacks.	2	ANN L LORENZ TRUST FOR PDL	Crawf.	4
ADAMS, TIMOTHY D &	Keene	4	ALBERT, JOHN W	Tusc.	3,4	ALVERSON, JESSIE R	Jacks.	3	ANNIN & CO INC	Tusc.	3
ADAMS, TODD E & ANGELA L	Keene	1,4	ALBERT, JOHN WILLIAM	Tusc.	4	ALVERSON, JOHN J & JUDITH A	Tusc.	1	ANNROD REALTY LLC	Tusc.	2
ADAMS, TONY D &	Adams	4	ALBERT, SETH D	Tusc.	4	ALVERSON, MICHA P aka MICHA P	Keene	3	ANSELM, FREDERICK C	Tiver.	3
ADAMS, TREN D	Tusc.	1	ALBERTS, JOHN W & MARILYN E	Lafay.	1,4	ALVERSON, TAMMY S	Jacks.	2	ANSTAETT, JEFFREY &	Perry	1,4
ADAMS, TROY M &	W. Eyes	4	ALBERTSON LAWRENCE AGENCY INC	Tusc.	2	ALWES, MARIAH	Pike	1,4	ANTEQUERA, ANDRES &	Tusc.	4
ADDAIR, ARNOLD L & SHARON R	Tiver.	2	ALBERTSON RENTALS LLC	Frank.	3	AMBROSE, DEBORAH L	Bedf.	1	ANTHONY MARK DIMICHELE	Tusc.	4
ADDY REVOCABLE LIVING TRUST	Tusc.	1	ALBERTSON, BRIAN S & TINA M	Virg.	3,4	AMBROSE, DEBORAH L	Newcas.	1	ANTHONY, KEITH &	Oxford	2
ADDY, ANTHONY A	Bedf.	4	ALBERTSON, BRUCE A	Keene	3	AMDM RENTALS 2020 LLC	Tusc.	1,2,4	ANTHONY, KEITH W	Oxford	2
ADDY, APRIL A	Lafay.	1	ALBERTSON, BRUCE A JR	Keene	3	AME STRAIGHT LLC	Keene	4	ANTIOCH CEMETERY	Jacks.	2
ADDY, DAVID C &	Jacks.	2	ALBERTSON, DAKOTA D &	Lafay.	3	AME STRAIGHT LLC	Tusc.	1	APACZ PROPERTIES LLC	Tusc.	1
ADDY, DAVID CODY &	Jacks.	2	ALBERTSON, DEVYN R	Lafay.	3	AME STRAIGHT LLC	Tusc.	1	APIF - OHIO LLC	Frank.	3
ADDY, ERIC E & PAMELA S	Jacks.	1,4	ALBERTSON, FAYE ANN TRUSTEE	Virg.	4	AMERICAN GROWERS INC	Jeffer.	1,2	APIF - OHIO, LLC	Newcas.	2
ADDY, GERALD L	Oxford	1,4	ALBERTSON, JENNIFER	Virg.	3	AMERICAN LEGION OF OHIO	Tusc.	2	APIFZ, DANIEL F ET AL	Wash.	3
ADDY, HARVEY D	Keene	2	ALBERTSON, LARRY G & BARBARA J	Frank.	3	AMERICAN VETERANS OF WORLD &	Tusc.	4	APPIS, JAMES L	Tusc.	3
ADDY, JUDITH & POORMAN, AMANDA	Frank.	1,2	ALBERTSON, LARRY GENE & BARBARA	Virg.	4	AMES, CATHERINE J	Keene	4	APPIS, JAMES L	Tusc.	3
ADDY, JUDITH & POORMAN, AMANDA	Tusc.	4	ALBERTSON, MELANIE J	Virg.	3	AMES, CHAD	Tusc.	4	APPIS, JIM	Tusc.	3
ADDY, MICHAEL S	Tusc.	1	ALBERTSON, MICHAEL K & SABRINA L	Keene	4	AMES, CHAD M	Tusc.	1	APPIS, MARK E &	Tusc.	4
ADDY, MICHAEL V & LISA K	Lafay.	1	ALBERTSON, RANDY E & LINDA S	Keene	4	AMES, CHARLES W	Oxford	2	APPIS, SANUEL A & ANNETTE	Jacks.	2
ADDY, STANLEY A	Lafay.	1	ALBERTSON, RANDY E & LINDA S	Keene	4	AMES, EDWARD L & AMES, KAREN D	Millcr.	4	APPIS, SHANE T &	Tusc.	1,4
ADDY, STEVEN G	Tusc.	1	ALBERTSON, THOMAS R & CYNTHIA	Tusc.	4	AMES, EDWARD LEE & AMES, KAREN D	Millcr.	4	APPIS, SHIRLEY A IRREVOCABLE TRUST	Jacks.	2
			ALBERTSON, TYLER E & STEPHANIE R	Tusc.	1	AMES, ERIC A	Tusc.	1,2	APPIS, TRAVIS P	Tusc.	1
			ALDI INC OHIO	Tusc.	3	AMES, EUGENE C &	Lafay.	1	APPIS, TRAVIS P & CARMEN M	Jeffer.	2
			ALDRICH MANAGEMENT CO LLC	Tusc.	2	AMES, JAMES D & AMES, TINA M					

Index of Owners

NAME	TWP	SEC	NAME	TWP	SEC	NAME	TWP	SEC	NAME	TWP	SEC
APPLE, P DAVID JR	Oxford	3	ART, JILL R & JOHN R	Oxford	4	BABCOCK, CHERYL K	Jacks.	4	BAKER, KENNETH WAYNE	Oxford	3
APPLE, THOMAS L	Oxford	3	ART, KATHY M & MARK A	Lafay.	1	BABCOCK, DAVID SCOTT	Tusc.	2	BAKER, LAURIE K	W. Eyes	4
APPLETREE PROPERTIES LLC	Lafay.	1	ART, ROGER R	Linton	2	BABCOCK, FRED L	Bethl.	4	BAKER, LORI A	Tusc.	1
ARC ANGEL RENTALS LLC	W. Eyes	1	ARTH, ADAM J &	Adams	1	BABCOCK, JACK M & SHERAN FAYE	Tusc.	4	BAKER, MARCELLA L	Clark	2
ARCHER, CHARLES &	Tusc.	3	ARTH, DIANA KAY	Oxford	2	BABCOCK, JASON R	Jacks.	1-4	BAKER, MICHAEL A &	Tusc.	1
ARCHER, CHARLES & HOPE	Tusc.	3	ARTHUR H BUMPUS II REVOCABLE	Tiver.	1,2,4	BABCOCK, JOHN T &	Tusc.	4	BAKER, MICHAEL G & MALINDA W	Tusc.	4
ARCHER, CHARLES A	Tusc.	3	ARTHUR, ALEXANDER	Tusc.	1	BABCOCK, JOSEPH E	Lafay.	1	BAKER, MICHAEL R	Newcas.	2
ARCHER, CHARLES A & HOPE M	Millcr.	3	ARTRIP, GARY J &	Tiver.	1,2,4	BABCOCK, KIMBERLY A	Lafay.	1	BAKER, MINDY L &	Lafay.	4
ARDEN FAMILY TRUST	Tusc.	4	ARTRIP, GARY J &	Tiver.	1,4	BABCOCK, MARK W &	Tusc.	4	BAKER, MYRON G & CYNTHIA L	Oxford	3
ARDEN, CURTIS R	Tusc.	3	ARVAI, STEPHEN G	Pike	3,4	BABCOCK, RICHARD D	Adams	3	BAKER, MYRON G & CYNTHIA L	Tusc.	4
ARDEN, CURTIS R JR	Jeffer.	1,4	ARVAI, STEPHEN G & MARILYN S	Pike	3,4	BABCOCK, STEPHANIE ANN &	Tusc.	1	BAKER, ROBERT Q & SHERRY M	Pike	2
ARDEN, KIMBERLY S	Tusc.	1	ASADORIAN, ROBERT R	Lafay.	1	BABCOCK, TALON JAY	Tusc.	1	BAKER, ROY	Tiver.	3
ARG BE23PROPO1 LLC	Jacks.	2	ASBURY, DAVID B	Lafay.	1	BABCOCK, THOMAS J &	Jacks.	2	BAKER, RUSTY M	Lafay.	1
ARGANBRIGHT, JAMES W &	Tusc.	1	ASBURY, LARRY A & DORIS	Oxford	2	BABCOCK, THOMAS J &	Tusc.	2,4	BAKER, SHAWN A	Lafay.	4
ARGENT, TIMOTHY J	Jacks.	2	ASBURY, SHAWN A & MIZER,	Lafay.	1	BABCOCK, THOMAS J & ANGELA D	Frank.	1	BAKER, SHEILA M &	Tusc.	2
ARIAS, SHARON	Wash.	3	ASHBROOK, JULIE A	Jacks.	1,4	BABCOCK, WENDY C	Tusc.	4	BAKER, STANLEY D & DAVID L	Keene	4
ARIELS TREASURE LLC	Tusc.	1,2	ASHBY, PATRICIA A BLUCK	Lafay.	1	BACHA FAMILY IRREVOCABLE TRUST	Clark	4	BAKER, STANLEY D TRUSTEE	Keene	4
ARMCO ENTERPRISES LLC	Monroe	3	ASHCRAFT FAMILY IRREVOCABLE	Lafay.	1	BACHA, STEVE J	Perry	1,4	BAKER, STEPHANIE & MCKIBBEN,	Adams	3,4
ARMINTROUT, CHRISTOPHER M	Bedf.	2	ASHCRAFT, ANTHONY E	Tusc.	1	BACHA, STEVEN J	Perry	1,4	BAKER, THOMAS H & ANNE B	Wash.	3
ARMINTROUT, MARK S &	Bedf.	2	ASHCRAFT, DONNA F LIVING	Tusc.	1	BACHE, MARY E	Tusc.	4	BAKERSVILLE CEMETERY ASSOC TRU	Adams	1
ARMOLD, SAMUEL JR & RICKY A	Pike	1	ASHCRAFT, DORIS E et al	Jacks.	1,2	BACHELDER, DAVID A &	Adams	4	BAKERSVILLE COMMUNITY PARK	Adams	1
ARMOLD, SAMUEL JR & RICKY A	Wash.	2	ASHCRAFT, MYRON G &	Perry	1,4	BACHELDER, DAVID A & DAWN E	Adams	4	BAKERSVILLE GARAGE INC	Adams	1
ARMSTRONG, DOUGLAS J &	Jeffer.	4	ASHCRAFT, ROBERT R & COTSMIRE,	Tusc.	4	BACHELDER, JAMES N	Keene	3	BAKERSVILLE PRESBYTERIAN	Adams	1
ARMSTRONG, MATHEW &	Oxford	2	ASHCRAFT, ROBERT RYAN &	Jacks.	2,3	BACHMAN FAMILY PRESERVATION	Tusc.	1,2,4	BAKERSVILLE UNION CEMETERY	Adams	1
ARMSTRONG, MICHAEL	Lafay.	2	ASHCRAFT, RONALD L &	Jacks.	2	BACHMAN IRREVOCABLE HERITAGE	Tusc.	4	BALDRIDGE, RYAN TRST-1/4 INT &	Tiver.	2
ARMSTRONG, MICHAEL A	Tusc.	1	ASHCRAFT-MCCULLOUGH CEMETERY	Jacks.	2,3	BACHMAN, CARL J &	Tusc.	1	BALDRIDGE, RYAN TRUST	Tiver.	2
ARMSTRONG, MICHAEL J &	Perry	1	ASHLAND UNIVERSITY	Tiver.	3	BACHMAN, LISA RAE et al-1/2 &	W. Eyes	3	BALDWIN, DANA E	Wash.	2
ARMSTRONG, NATHANAEL V &	Oxford	2	ASHLEY PLAZA LTD	Jeffer.	4	BACHMAN, LISA RAE, THERESA KA&	W. Eyes	2,3	BALDWIN, JOSEPH R &	Pike	2,3
ARMSTRONG, WILLIAM R	Frank.	3	ASHLEY, JAMES M	Lafay.	1	BACHMAN, TIMOTHY ANDREW &	Tusc.	1	BALENTINE, BILL W & SUE E	Tusc.	4
ARNDT, BRADLEY N	Tusc.	4	ASHLEY, MELISSA K	Tusc.	1	BACK, AUSTIN &	Tusc.	1	BALES, SANDRA J	Tusc.	1
ARNDT, GERALD N	Jacks.	2	ASHMAN, BRENT E	Tusc.	4	BACK, DAVID L & DANIEL L	Perry	2,3	BALES, TIM	Perry	3
ARNDT, MARY E	Tusc.	4	ASHMAN, CATHRYN D	Frank.	2	BACON, LORI LYNN &	Tusc.	2	BALES, TIMOTHY A	Tusc.	1
ARNETT, GUYAN J & DAWN R	Tusc.	1	ASHMAN, RONALD R &	Tusc.	1	BADERTSCHER, THOMAS &	Linton	2	BALL, AUSTIN LEE &	Bedf.	3
ARNETT, RICK DOUGLAS	Jeffer.	4	ASHMAN, SHARON C &	Tusc.	1	BADGLEY, LARRY H	Bethl.	4	BALL, BOBBY LEE JR	Pike	1,2
ARNETT, WILLIAM A	Tusc.	2,3	ASIRE, JAMES J & WENDY L	Tusc.	1	BADGLEY, LARRY H	Jeffer.	2	BALL, DAVID S	Clark	1
ARNEY, BARBARA A	Tusc.	1	ASIRE, LLOYD J & PAMELA SUE	Jacks.	1	BADGLEY, LARRY H	Newcas.	1	BALL, DAVID S	Millcr.	2
ARNEY, GORDON N	Crawf.	3,4	ASLANIDES, JAMES S	Jacks.	1,2	BAE-STUCKE, CHOON WOO	Bedf.	3	BALL, JEROLD G & SUE L	Lafay.	2
ARNEY, MARSHA J	Tusc.	4	ASLANIDES, JAMES S & MARCY LYN	Jacks.	2	BAHL, JACK T	Wash.	3	BALL, THOMAS A SR &	Wash.	3
ARNOLD FAMILY PRESERVATION	Oxford	2	ASTON, JAMES W & DOROTHY	Frank.	3	BAHMER, DENNIS C JR	Adams	3	BALO FAMILY PRESERVATION	Frank.	2
ARNOLD, BARRY W	W. Eyes	4	ASTON, JAMES W & DOROTHY D	Frank.	3	BAHMER, DENNIS C JR	Lafay.	1	BALO, CHRIS	Jeffer.	4
ARNOLD, BRIAN A	Tusc.	1	ATD LAWN CARE & SNOW REMOVAL	Tusc.	2	BAHMER, DENNIS C JR &	Oxford	2	BALO, CHRIS A & MOLLY K	Bethl.	3
ARNOLD, CHRISTOPHER L &	Tusc.	1	ATHENS, ALEXANDER P TRUST	Bedf.	3,4	BAHMER, DENNIS C JR &	Lafay.	1	BALO, DENNIS L & SALLY A	Frank.	2
ARNOLD, CHRISTOPHER L & JAN E	Tusc.	4	ATKINS, ROBERT E	Clark	3	BAHMER, EDWARD	W. Eyes	1	BALO, DONALD L JR	Frank.	3
ARNOLD, CURTIS R &	Tusc.	4	ATKINSON, GARY E	Lafay.	1	BAHMER, GREGORY M &	W. Eyes	4	BALO, DONALD L JR	Virg.	3,4
ARNOLD, DAVID J & KATHRYN L	Lafay.	1	ATKINSON, ROD	Keene	3	BAHMER, MICHAEL D & CARI N	Keene	4	BALO, DONALD L SR FAMILY	Virg.	4
ARNOLD, DEBBIE A	Tusc.	2	ATKINSON, RODNEY &	Jeffer.	3	BAHMER-MILLER LLC	Oxford	2	BALO, JONI S	Jacks.	1
ARNOLD, DIANA &	Newcas.	2	ATKINSON, SHERYL L	Keene	4	BAILEY ACRES LLC	Jacks.	1	BALO, STEVEN CRAIG	Bethl.	4
ARNOLD, DOUGLAS H & CHERYL	Keene	3	ATTRIDGE, DAWN	Jacks.	1,4	BAILEY, BRIAN & DANIELLE &	Keene	2	BALO, TERRY R & KAY L TRUSTEES	Keene	3
ARNOLD, DOUGLAS H & CHERYL D	Keene	3	ATWOOD, ANTHONY JOHN	Tiver.	4	BAILEY, CHRISTOPHER L &	Lafay.	4	BALO, TROY R & TRICIA	Keene	3,4
ARNOLD, GREGORY M &	Tusc.	4	ATWOOD, DANA	Tusc.	4	BAILEY, Clinton G	Newcas.	2	BALOGH, LOU A	Keene	4
ARNOLD, JACK E JR &	Monroe	4	ATWOOD, JOHNATHAN CARL	Tiver.	4	BAILEY, COREY L	Clark	1	BALOGH, LOU A & CECILIA	Jeffer.	2
ARNOLD, JACKIE E JR &	Monroe	4	ATWOOD, JONATHAN	Tiver.	4	BAILEY, DAN A & JANICE A	Perry	3,4	BALOGH, LOU A & CECILIA D	Jeffer.	2
ARNOLD, JESI	Clark	3	ATWOOD, TRECIA	Tusc.	1	BAILEY, JAMES R &	Jeffer.	4	BALOUGH, MICHAEL M &	Adams	3,4
ARNOLD, JESI J	Clark	3	ATWOOD, TRECIA J	Tusc.	1	BAILEY, MICHAEL A	W. Eyes	2	BALRIDGE, RYAN TRUST	Tiver.	2
ARNOLD, JULIE C TRUSTEE	Oxford	2	AUCKER, JOHN M	Wash.	3	BAILEY, MICHAEL S	Tusc.	4	BALTIC LAND TRUST	Crawf.	4
ARNOLD, KENNETH A & LAURA B	Lafay.	1	AUKERMAN, ROBIN &	Clark	1	BAILEY, NANCY L	Jacks.	2	BALTIC LAND TRUST	Lafay.	1
ARNOLD, KENT E &	Keene	2	AULT, BEVERLY A	Lafay.	1	BAILEY, RICHARD D	Wash.	1,2,4	BALTZLY, BRIAN K &	Oxford	4
ARNOLD, LANDON E &	Oxford	1	AULT, RUSSELL E	Adams	1	BAILEY, RICK S	Jacks.	2	BAMA WOODLANDS LLC	Clark	1
ARNOLD, LARRY E & TAMMY A	Tusc.	1	AUSTIN, DWIGHT G &	Jeffer.	3	BAILEY, ROBERT	Perry	3	BANBURY, BARBARA H	Bethl.	4
ARNOLD, LARRY EARL &	Tusc.	2	AUSTIN, DWIGHT G & JANET W	Jeffer.	3	BAILEY, ROBERT & BONNIE	Perry	3	BANCORP OF BALTIC INC	Crawf.	2
ARNOLD, MORGAN	Tusc.	1	AUSTIN, DWIGHT G & JANET W	Tusc.	1	BAILEY, ROBERT E JR	Tusc.	1	BANKES, THOMAS A &	Jacks.	2
ARNOLD, SAMUEL JR & RICKY A	Wash.	2	AUSTIN, GARRY D	Jeffer.	3	BAILEY, STEVEN RAY JR	Lafay.	1	BANKS, CHARLES	Virg.	1
ARNOLD, TIMMY J & ANITA D	Keene	3	AUSTIN, JENNIFER M &	Lafay.	2	BAILEY, STEVEN RAY JR	Linton	1	BANKS, CHARLOTTE L	W. Eyes	4
ARNOLD, TIMOTHY	Monroe	1,2	AUSTIN, JOHN J & PAT L	Frank.	2	BAILEY, TERRI L	Tusc.	1	BANKS, DIANE A	Virg.	1
ARNOLD, TIMOTHY L JR &	Monroe	1,2	AUSTIN, JOHNNIE J	Frank.	2	BAILEY, TIA RAE	Tusc.	4	BANKS, JAMES S	Tusc.	1
ARNOLD, TONYA A	Tusc.	1	AUSTIN, JONNIE J &	Frank.	2	BAIR, PRESTON	Tusc.	4	BANKS, RAY A &	Tusc.	1
ARNOLD, WILLIAM T &	W. Eyes	1,4	AUSTIN, ULYSSES C & LYNNE D	Tusc.	1	BAIRD, BRIAN J & CAROL L	Clark	1	BANNISTER, JEANNE A	Lafay.	4
ARON, JOHN J	Tusc.	3	AUTOZONE INC	Tusc.	2	BAIRD, BRIAN J & CAROL L	Millcr.	2	BANNISTER, JOHN S	Jacks.	3
ARON, LUCILLE JEAN	Tusc.	3	AUTUMN GREENS LLC	Tusc.	4	BAIRD, BRIAN JAMES & CAROL L	Clark	1	BANTUM, A MICHAEL	Jacks.	2
ARONHALT, ANDREA M	Lafay.	4	AVALLE, MARIO A &	Keene	3	BAIRD, BRIAN JAMES & CAROL L	Millcr.	2	BANTUM, ALEX MICHAEL	Jacks.	2
ARONHALT, BRYAN K	Jacks.	2	AVERY HOLDINGS LLC	Tusc.	1	BAIRD, CHRISTOPHER	Tusc.	1	BANTUM, BRETT H &	Tusc.	4
ARONHALT, BRYAN K &	Jacks.	1,2	AVERY HOLDINGS LLC	Wash.	2,3	BAIRD, JESSE	Jeffer.	3	BANTUM, CAROLE	Jeffer.	4
ARONHALT, CARLA J	Tusc.	4	AVERY, JUSTIN H	Jeffer.	1,2	BAIRD, JESSE	Newcas.	4	BANTUM, GARY	Bedf.	2
ARONHALT, ERIC A &	Keene	3	AVODAH PROPERTY SERVICES LLC	Tusc.	2	BAIRD, JESSE JOHN	Newcas.	4	BANTUM, GARY	Perry	1
ARONHALT, ERIC A &	Tusc.	2	AWBE LIVING TRUST	Bedf.	3	BAIRD, LAURALEE	Oxford	2	BANTUM, MATTHEW D &	Jacks.	1,4
ARONHALT, FAYE L	Tusc.	1	AXIS DEVELOPMENT GROUP LLC	Tusc.	3	BAIRD, MARGIE	Tusc.	2	BAPTIST CHURCH	Clark	3,4
ARONHALT, JAMES W	Keene	1	AY WOOD PRODUCTS LLC	Jacks.	2	BAIRD, MATTHEW D & LAURA LEE	Oxford	1,2	BAPTIST CHURCH	Jeffer.	3
ARONHALT, JANET A	Tusc.	1	AYERS, JOHN R & AYERS,	Frank.	3	BAIRD, STEVE	Newcas.	1	BARANOWSKI, DANIEL F & PHYLLIS	Bedf.	3,4
ARONHALT, JEREMY B	Frank.	3	AYRES, MATTHEW LUCAS &	Oxford	2	BAIRD, VIRGIL R & VALERIE &	Jeffer.	3	BARBARA DIANN CALDWELL	Keene	4
ARONHALT, JEREMY BRANDON	Frank.	3				BAIRD, VIRGIL R & VALERIE &	Newcas.	4	BARBEE, BRENNEN A &	Lafay.	1
ARONHALT, JERRY L	Frank.	3				BAISDEN, MICHAEL	Tusc.	3	BARCLAY, JOHN	Jeffer.	2
ARONHALT, JOSHUA E &	Keene	4				BAKER, BARBARA ANN	Tusc.	1	BARCROFT, THOMAS A &	Jacks.	2
ARONHALT, JUSTIN LEE	Jeffer.	4				BAKER, CHUCK &	Bethl.	1	BARCUS, CHARLES D JR	Tusc.	1
ARONHALT, MARK	Lafay.	1				BAKER, COLLEEN	Lafay.	2	BARCUS, MITCHELL D	Tusc.	1
ARONHALT, MICHAEL A & LINDA L	Lafay.	2				BAKER, ERIC A	Frank.	2	BARCUS, TONY	Wash.	2
ARONHALT, ROBERT A &	Tusc.	3				BAKER, ERIC A	Lafay.	1	BARCUS, TONY L &	Wash.	2
ARONHALT, SHARON L	Tusc.	1				BAKER, FRANKLIN D & SANDRA J	Clark	2	BARCUS, TONY LEE	Wash.	2
ARONHALT, SHAWN	Virg.	1				BAKER, FRANKLIN D & SANDRA J	Monroe	1	BARCUS, TREA SA	Wash.	2
ARONHALT, STEVEN M	Tusc.	4				BAKER, FRAZIER	Bethl.	1	BARDALL, SCOTT EDWARD &	W. Eyes	1
ARONHALT, STEVEN M &	Tusc.	1				BAKER, FRAZIER	Clark	4	BARDALL, TYLER S &	W. Eyes	1
ARPAJIAN, RON	Perry	3				BAKER, FRAZIER	Keene	2	BARE, DENNIS V & CAROL J	Jacks.	4
ARRON, MARK W & TINA M	W. Eyes	4				BAKER, FRAZIER	Millcr.	3	BARGER, RICK A & LYNN M	Linton	2
ARRON, MARK WAYNE &	Tusc.	4				BAKER, GARY E & TERESA L	Tusc.	4	BARGER, RODNEY A & TRACY &	Linton	2
ART, CHARLES A & LINDA S	Oxford	2				BAKER, HENRY E & KELLEY L	Jeffer.	1,2	BARKER, GREGORY D	Tusc.	1
ART, GILBERT ERNIE SR	Linton	1				BAKER, JAMES W LIVING TRUST	Oxford	1	BARKER, JANIS	Linton	1
ART, JACK W	Oxford	4				BAKER, JUDD IAN	Tusc.	4	BARKER, JERRY L &	Keene	4
ART, JACK W &	Oxford	4				BAKER, KELLY J &	Tusc.	1	BARKER, RICHARD A	Tusc.	1

B

B & C ONE INVESTMENTS LTD	Perry	2
B & C ONE INVESTMENTS LTD	Tusc.	2
B DAN BAKER LLC	Jeffer.	4
B P OIL COMPANY	Tusc.	1
BA LEASING COSHOCTON LLC	Tusc.	3
BABB, BRIAN	Pike	2
BABCOCK, ANGELA D &	Tusc.	4
BABCOCK, BARBARA J	Lafay.	4
BABCOCK, BLAKE A	Tusc.	3
BABCOCK, BRETT &	Frank.	1
BABCOCK, CHARLES F & MARY LOU	Tusc.	4