

PLAT
OF
BRANCH ME.
CEMETERY
NORTH ADDITION

WOOSTER DISTRICT
N.E.OHIO CONFERENCE

SCALE 6 1/4" = 100'

NOV. 27, 1919

TRACED JAN. 1984

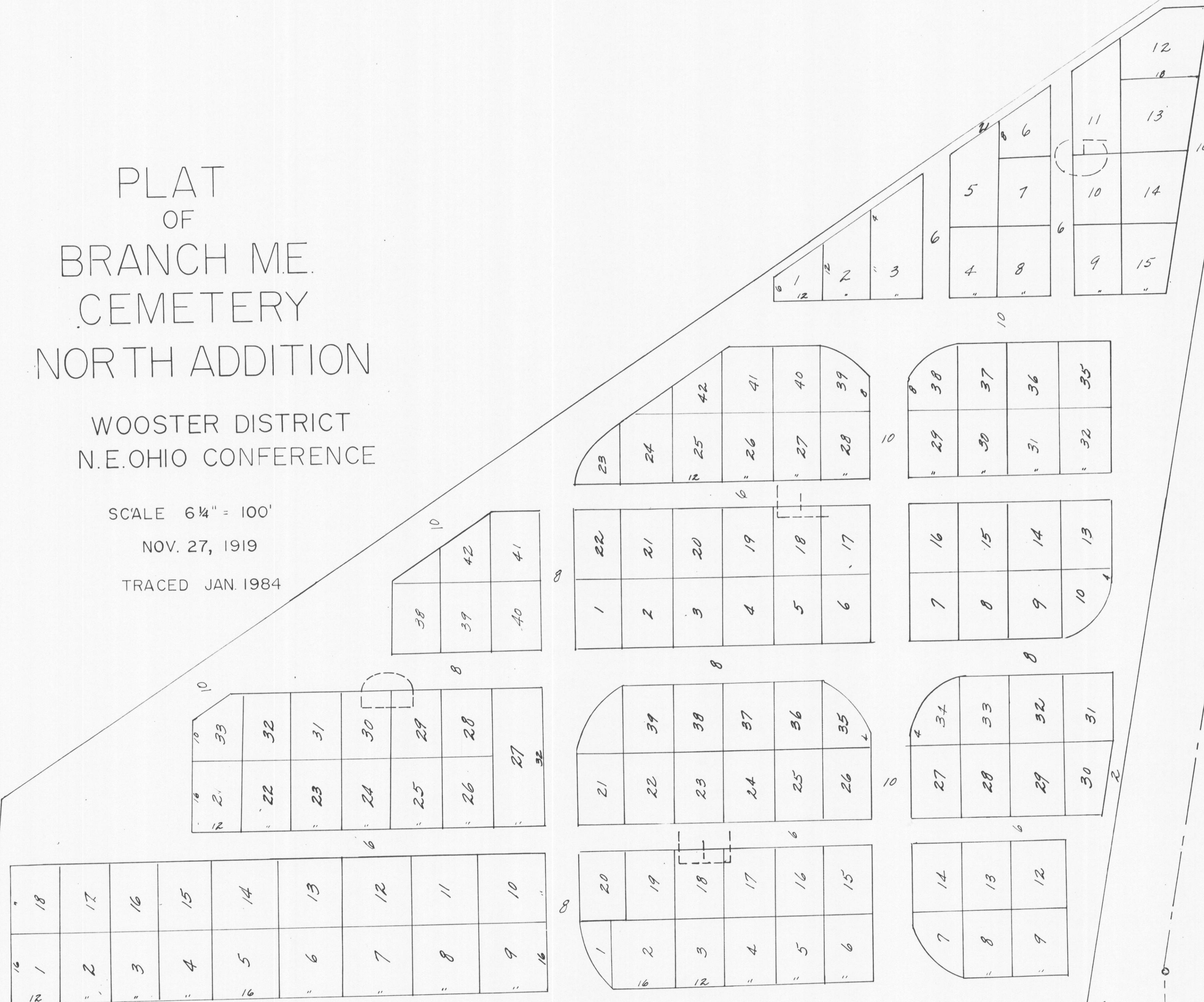



- UPRIGHT MARKERS ON ALL VET GRAVES
- BLOCK B LOT No 20 — JOHN H. REED
" B " No 2 — JOHN SMAILES
" B " No 1 — CAPT. GEO. SMAILES
" A " No 6 — WILLIAM PHILLIPS
" A " No 13 — JNO. RICHCREEK
" B " No 3 — LELAND KIMBLE
ROW 1 GRAVE No 3 — ANDREW PATTON
" 6 " No 6 — E.O. FORESTER
" 8 " No 4 — HOLLY DANIELS
" 8 " No 11 — EDMOND C. CONN
" 8 " No 13 — MARTIN ROBERTS
" 8 " No 10 — GEO. W. SMITH
" 8 " No 15 — REUBEN A. MACK
" 2 " No 14 — W.M. PATTON
" 2 " No 5 — CAPT. S.N. STANFORD
" 2 " No 9 — MC CONNEL FORTUNE
" 2 " No 15 — W.M. BRYANT
" 8 " No 12 — W.M. A. PASSMORE
" 8 " No 16 — ALEXANDER LOCKARD
" 6 " No 10 — DR. MARTIN ROBERTS
- BLOCK B LOT No 5 — NO DATA
" A " No 10 — NO DATA
" A " No 9 — NO DATA
ROW 2 GRAVE No 17 — NO DATA
ROW 3 GRAVE No 7 — NO DATA

6 shot missing
of

475

SEC. ROW LOT GRAVE WAR NAME

| | | | | |
|------|----|----|------|-----------------------|
| O.C. | 2 | 15 | (19) | BRYANT WM. |
| O.C. | 8 | 11 | (19) | CONN EDMOND C. |
| O.C. | 2 | 4 | (19) | DANIELS HOLLY |
| O.C. | 8 | 8 | (19) | FORESTER E. O. |
| O.C. | 8 | 9 | (19) | FORTUNE MC CONNEL |
| B | 3 | 3 | (21) | KIMBLE LELAND |
| O.C. | 8 | 16 | (19) | LOCKARD ALEXANDER |
| O.C. | 8 | 15 | (19) | MACK REUBEN A. |
| O.C. | 1 | 3 | (19) | PATTON ANDREW |
| O.C. | 8 | 14 | (19) | PATTON WM. |
| O.C. | 8 | 12 | (19) | PASSMORE WILLIAM A. |
| A | 8 | 3 | (19) | PHILLIPS WILLIAM |
| B | 20 | 4 | (19) | REED JOHN H. |
| A | 13 | 3 | (19) | RICHCREEK JOHN |
| O.C. | 8 | 13 | (19) | ROBERTS MARTIN |
| B | 1 | 1 | (19) | SMILES CAPT GEORGE W. |
| B | 2 | 4 | (19) | SMILES JOHN |
| O.C. | 8 | 10 | (19) | SMITH GEORGE W. |
| O.C. | 2 | 5 | (19) | STANFORD S.N. |
| B. | 5 | 1 | (19) | UNKNOWN. |
| A. | 9 | 2 | (19) | UNKNOWN. |
| O.C. | 3 | 7 | (19) | UNKNOWN. |
| O.C. | 3 | 17 | (19) | UNKNOWN. |
| A. | 10 | 3 | (19) | UNKNOWN. |

BRANCH M.E.
CEMETERY
COSHOCKTON CO. JACKSON TWP.

OFFICIAL PROJECT NOS 465-42-3-467
665-42-3-232

| LEGEND | HISTORY |
|---|-------------|
| (1) REVOLUTIONARY WAR. PART OF ORIGINAL | |
| (10) WAR OF 1812. U.S. MILITARY GRANT. | |
| (16) WAR WITH MEXICO. CEM. ESTABLISHED | |
| (19) CIVIL WAR. ABOUT 1870. | |
| (29) SPANISH-AM. WAR. | |
| (31) WORLD WAR. | |
| SCALE 20"=1" | 2.630 ACRES |